VISIT…

LANZAROTE Caliente.COM

Венгерское рондо
(из фортепианного трио)

Й. Гайдн
(1732–1809)

Presto

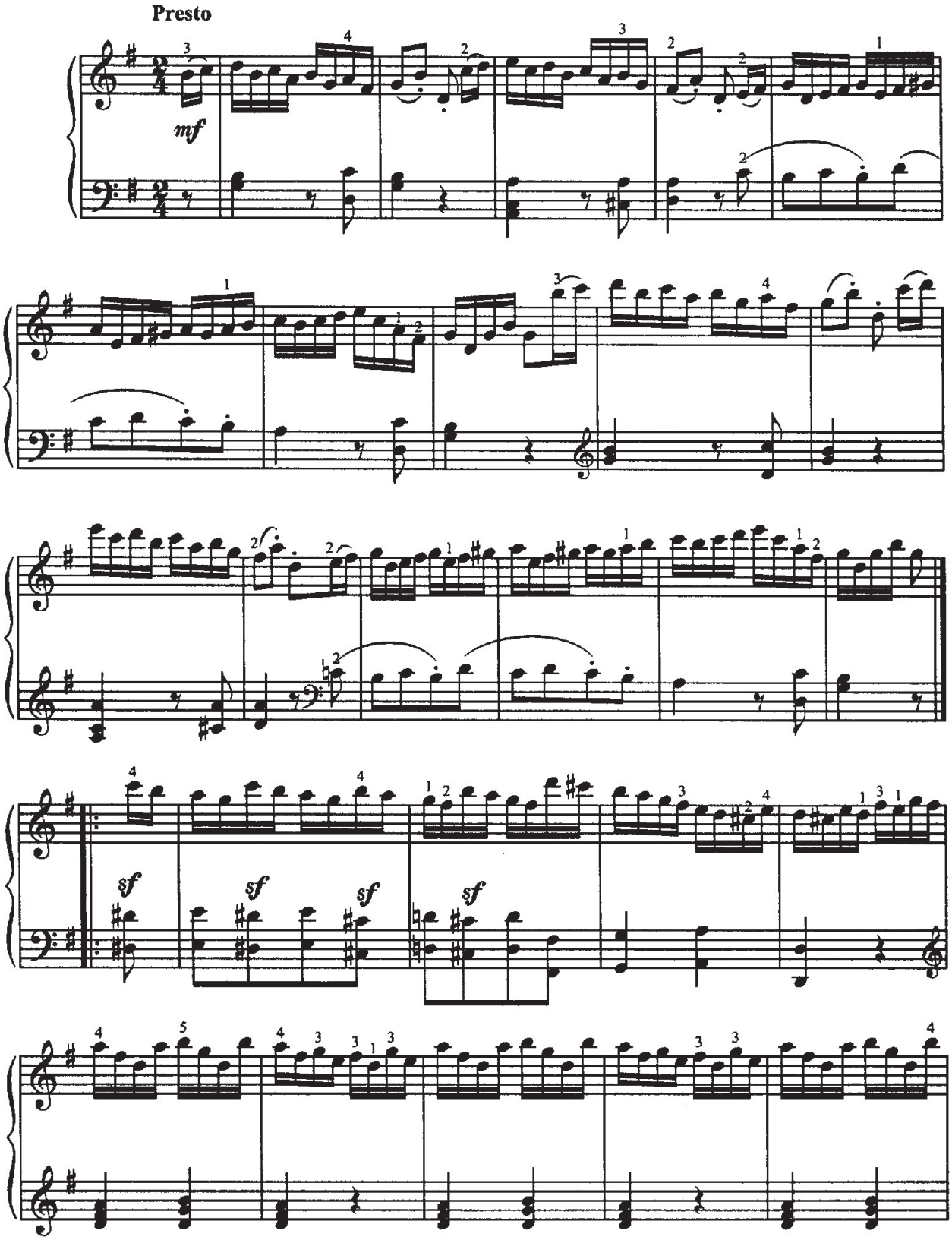

www.Piano-Sheets.Ru

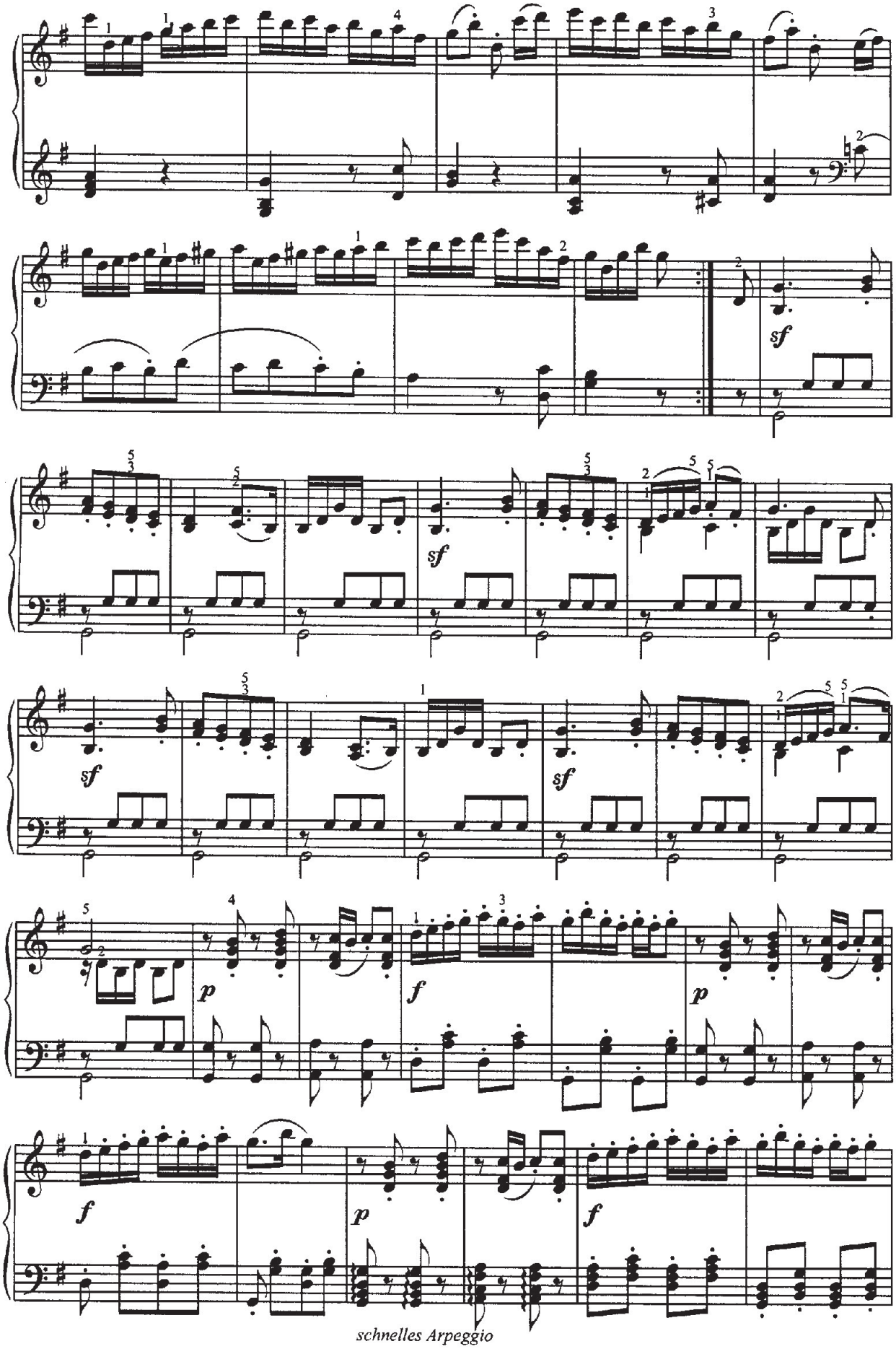

www.Piano-Sheets.Ru

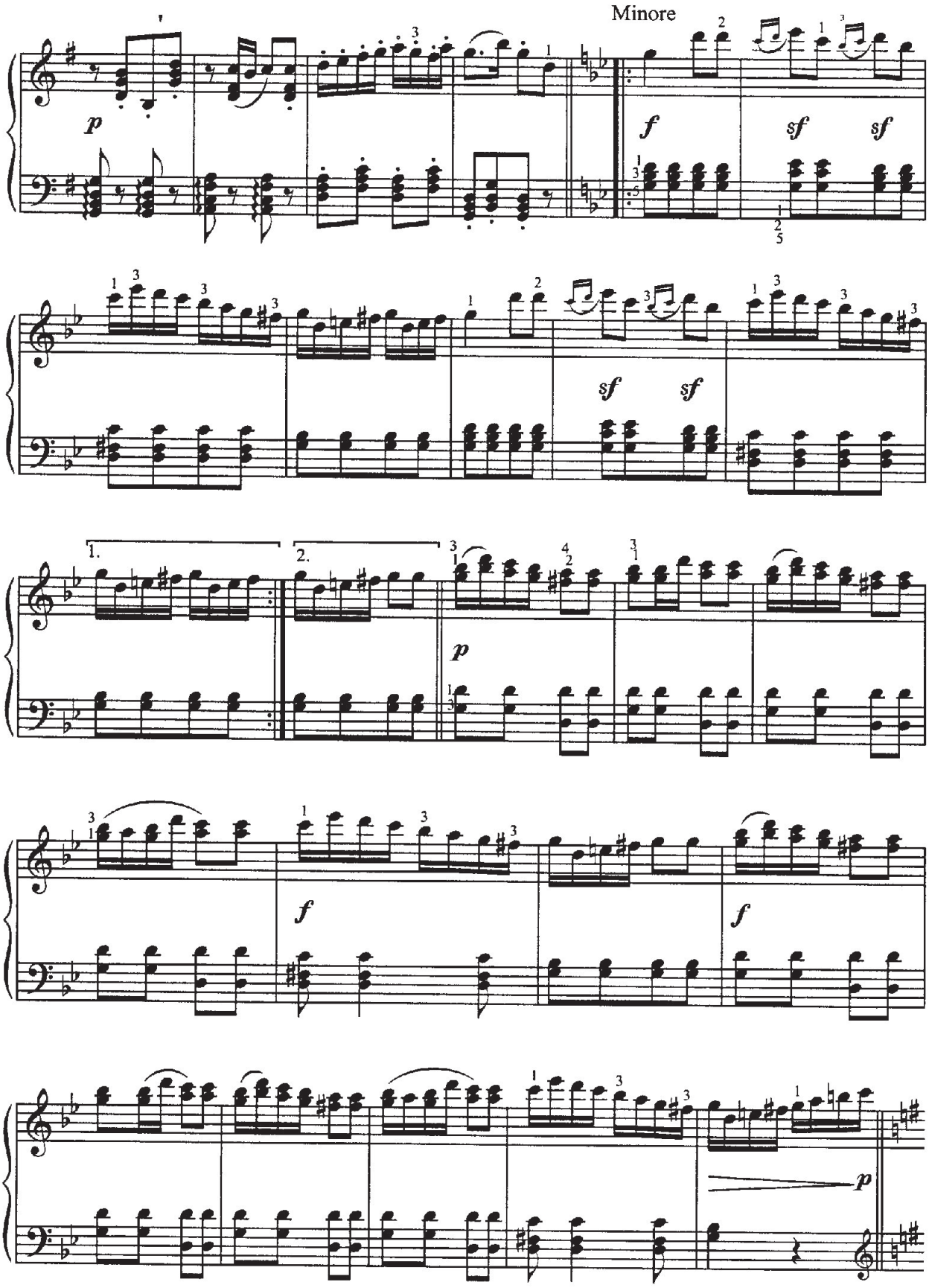

www.Piano-Sheets.Ru

Maggiore

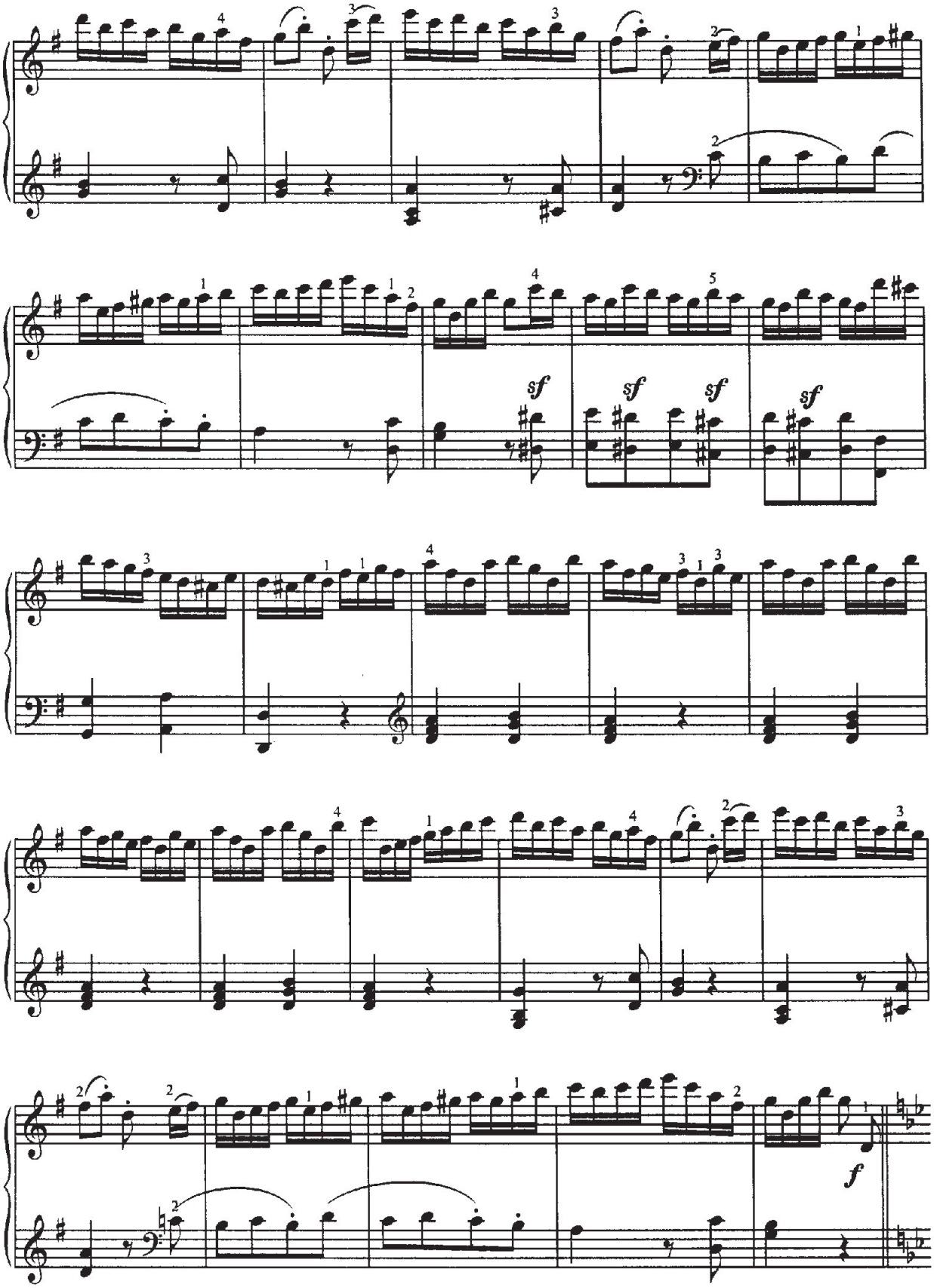

www.Piano-Sheets.Ru

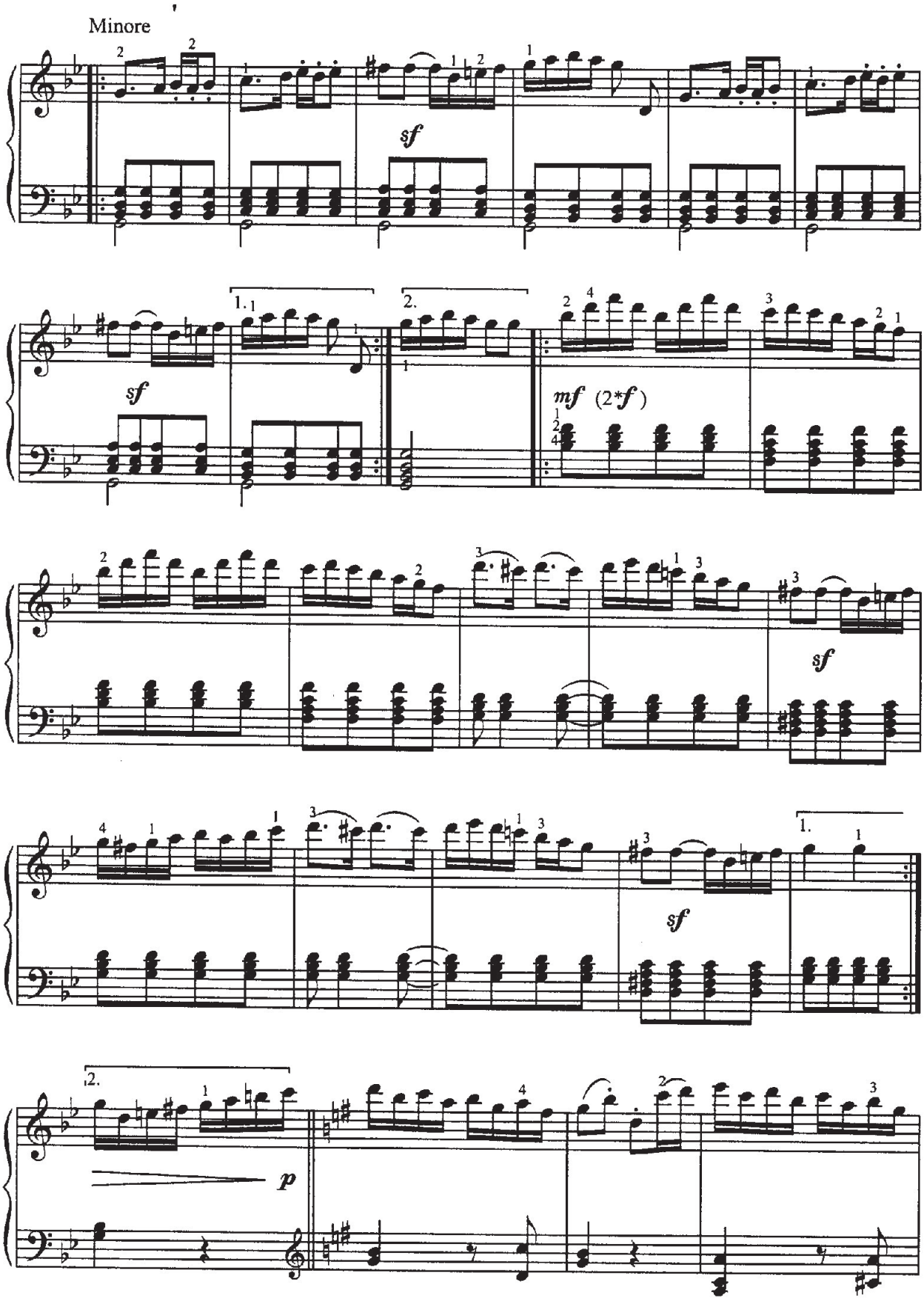

www.Piano-Sheets.Ru

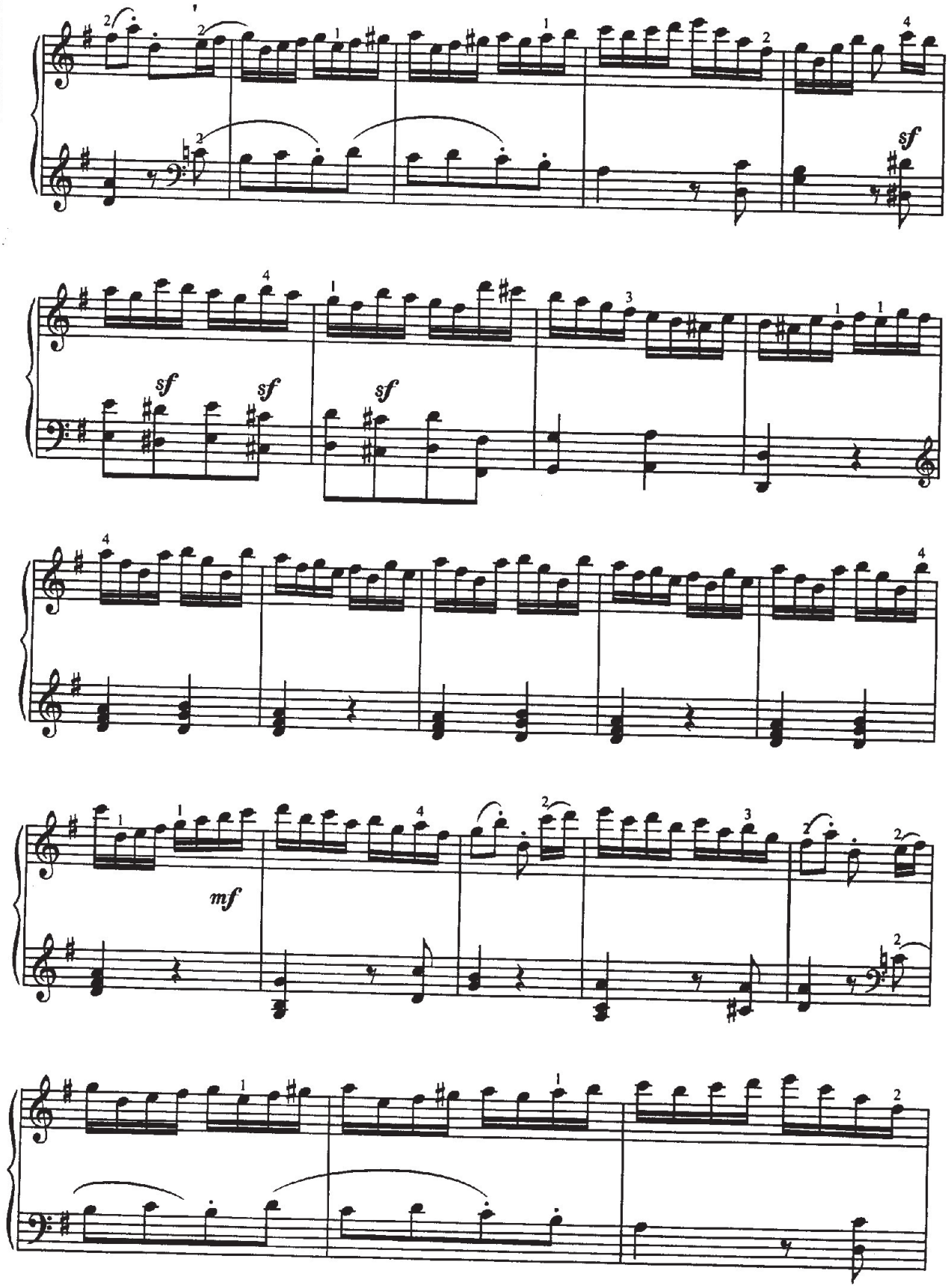

www.Piano-Sheets.Ru

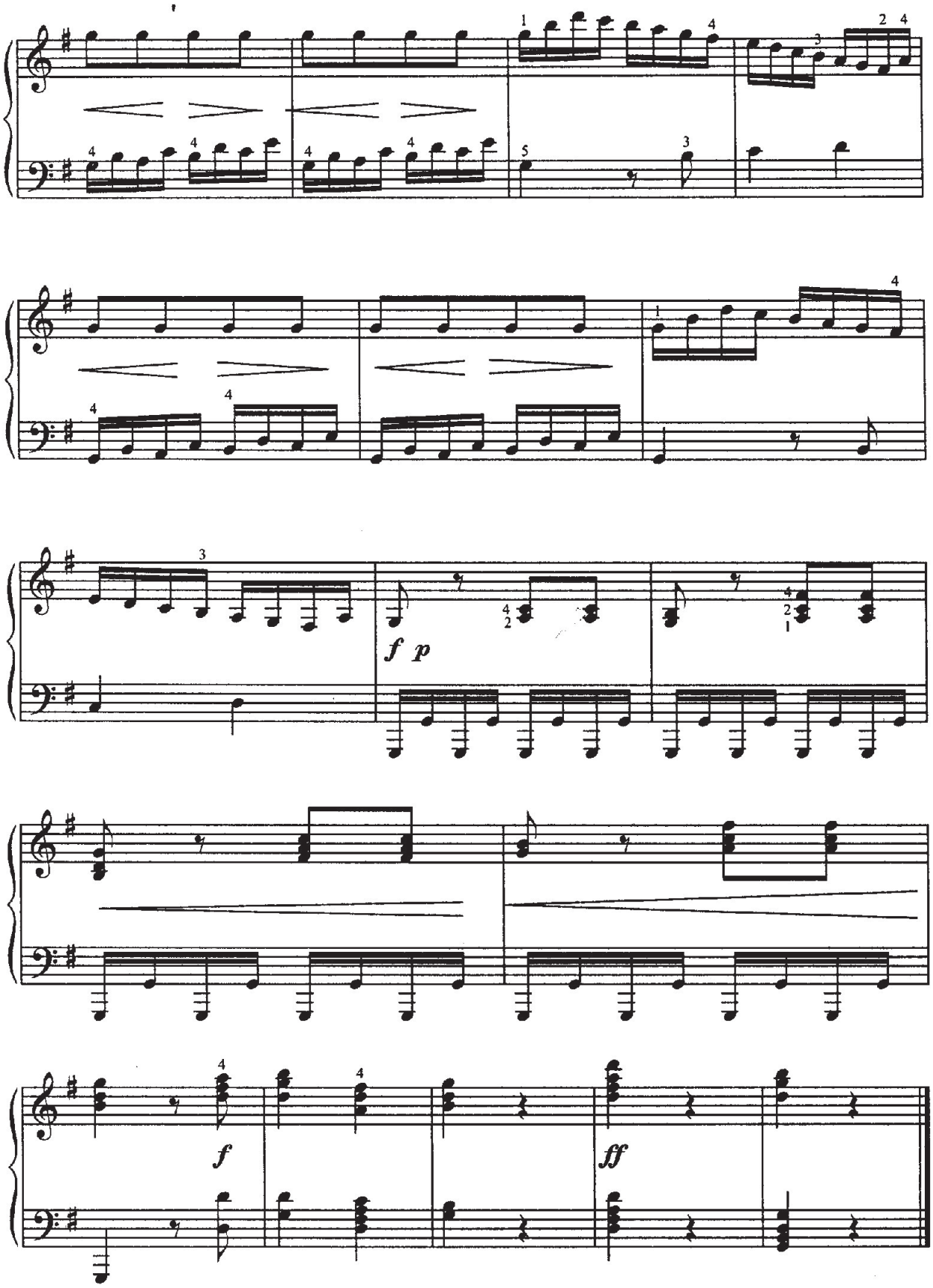

www.Piano-Sheets.Ru